

Frameclad Limited.

Unit 7, Winston Business Centre,
 Chartwell Road, Lancing,
 West Sussex, BN15 8TU
 T: 01903 765453 E: enquiries@frameclad.com



Description

Non load bearing wall and seperating load bearing wall junction.

Date	Name	Scale	Drawing Number	Revision
01.08.2010	M.JAMIESON	1:10@A4	FC SDET - 3001	-

Party wall to consist of 2 No 100mm frames with 50mm cavity. Cavity to be filled with 50mm unfaced mineral wool insulation (density 24kg/m³ min) retained in accordance with FC requirements. Wall to be finished with 2No layers of 15mm plasterboard, Gyproc FireLine to be fixed directly to studs with outer layer of SoundBloc and skim coat finish.

Fire stop formed with 50mm Rocksil slab 300mm wide (100kg/m³ density) packed into cavity at junction of separating wall with corridor wall.

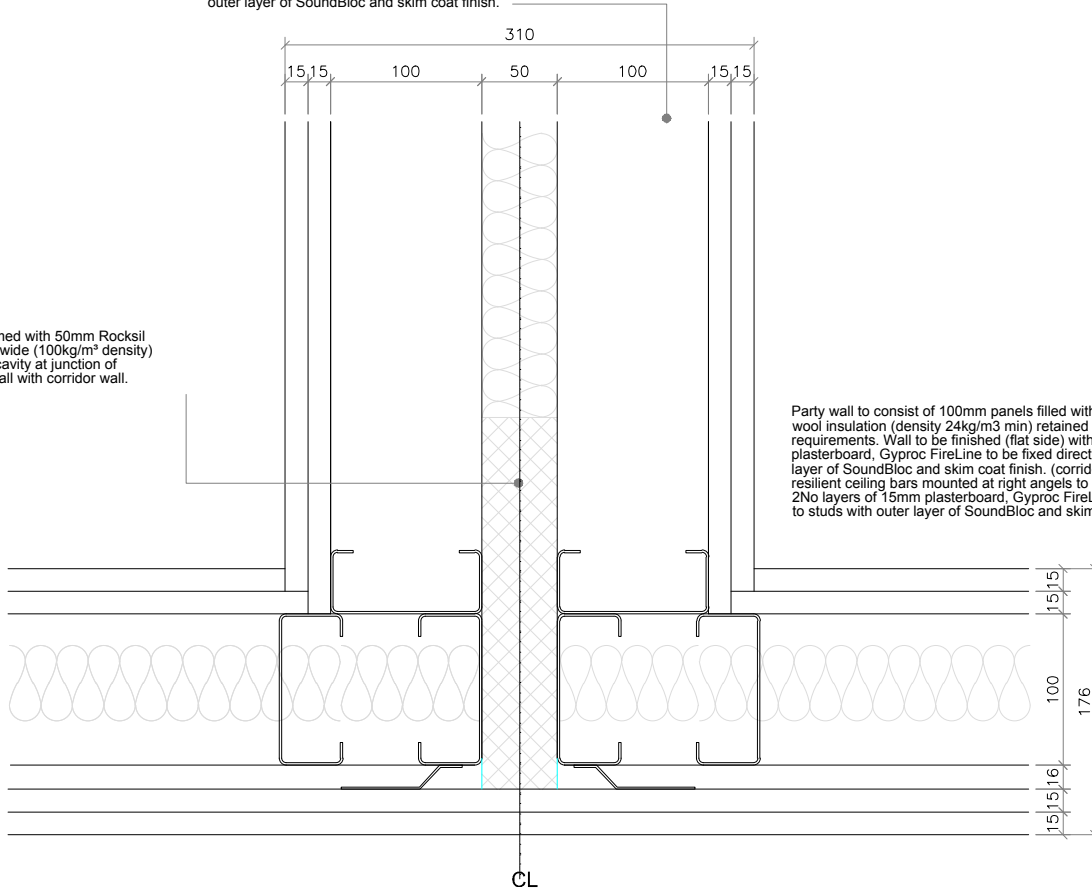

Party wall to consist of 100mm panels filled with 50mm unfaced mineral wool insulation (density 24kg/m³ min) retained in accordance with FC requirements. Wall to be finished (flat side) with 2No layers of 15mm plasterboard, Gyproc FireLine to be fixed directly to studs with outer layer of SoundBloc and skim coat finish. (corridor side) 16mm min metal resilient ceiling bars mounted at right angles to studs @400mm c/c with 2No layers of 15mm plasterboard, Gyproc FireLine to be fixed directly to studs with outer layer of SoundBloc and skim coat finish

Frameclad Limited.

Unit 7, Winston Business Centre,
Chartwell Road, Lancing,
West Sussex, BN15 8TU
T: 01903 765453 E: enquiries@frameclad.com



Description

Twin load bearing party wall with single corridor party wall junction.

Date	Name	Scale	Drawing Number	Revision
01.08.2010	M.JAMIESON	1:10@A4	FC SDET - 3002	-

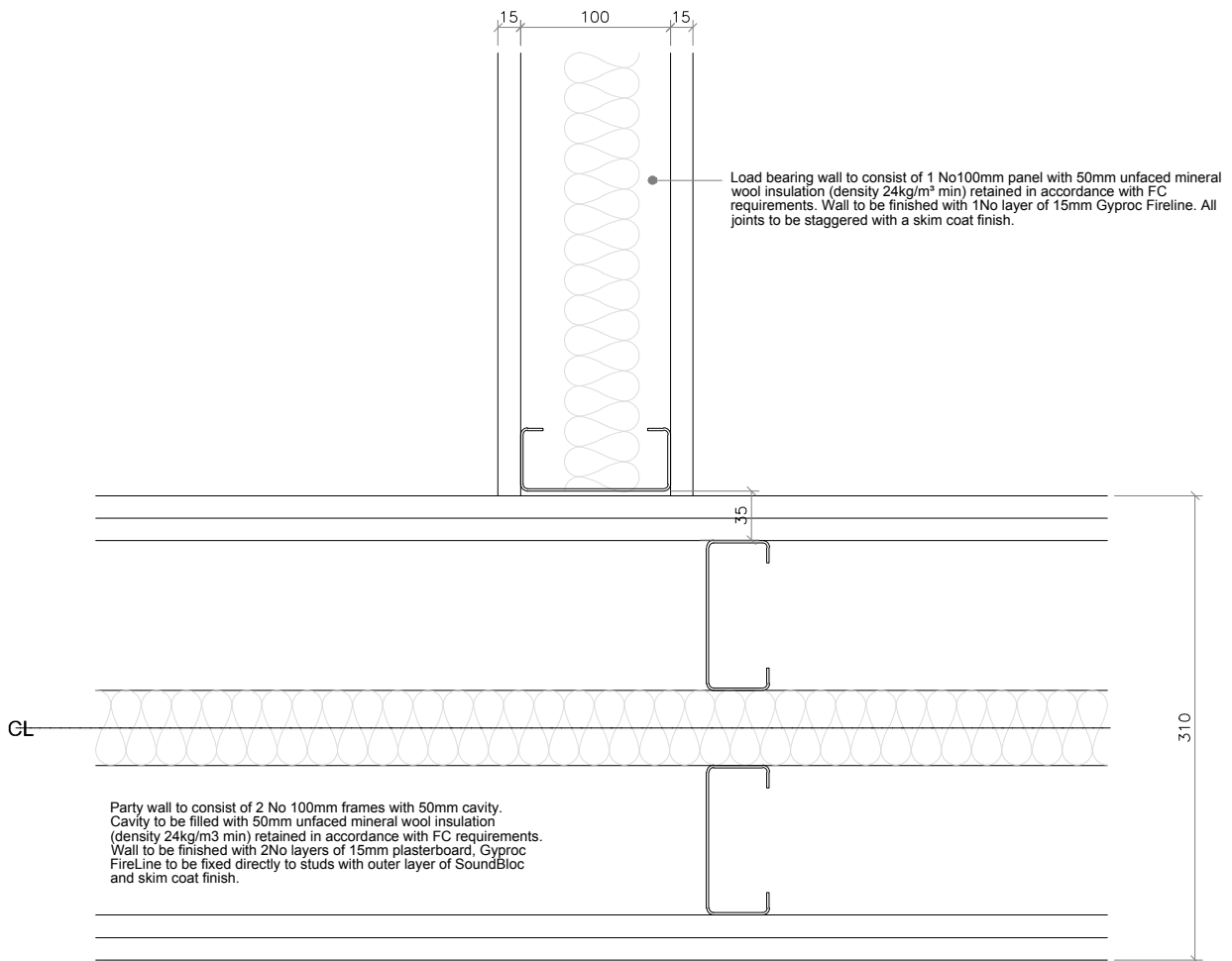

Frameclad Limited.

Unit 7, Winston Business Centre,
 Chartwell Road, Lancing,
 West Sussex, BN15 8TU
 T: 01903 765453 E: enquiries@frameclad.com



Description

Twin load bearing party wall with single load bearing wall junction.

Date	Name	Scale	Drawing Number	Revision
01.08.2010	M.JAMIESON	1:10@A4	FC SDET - 3003	-

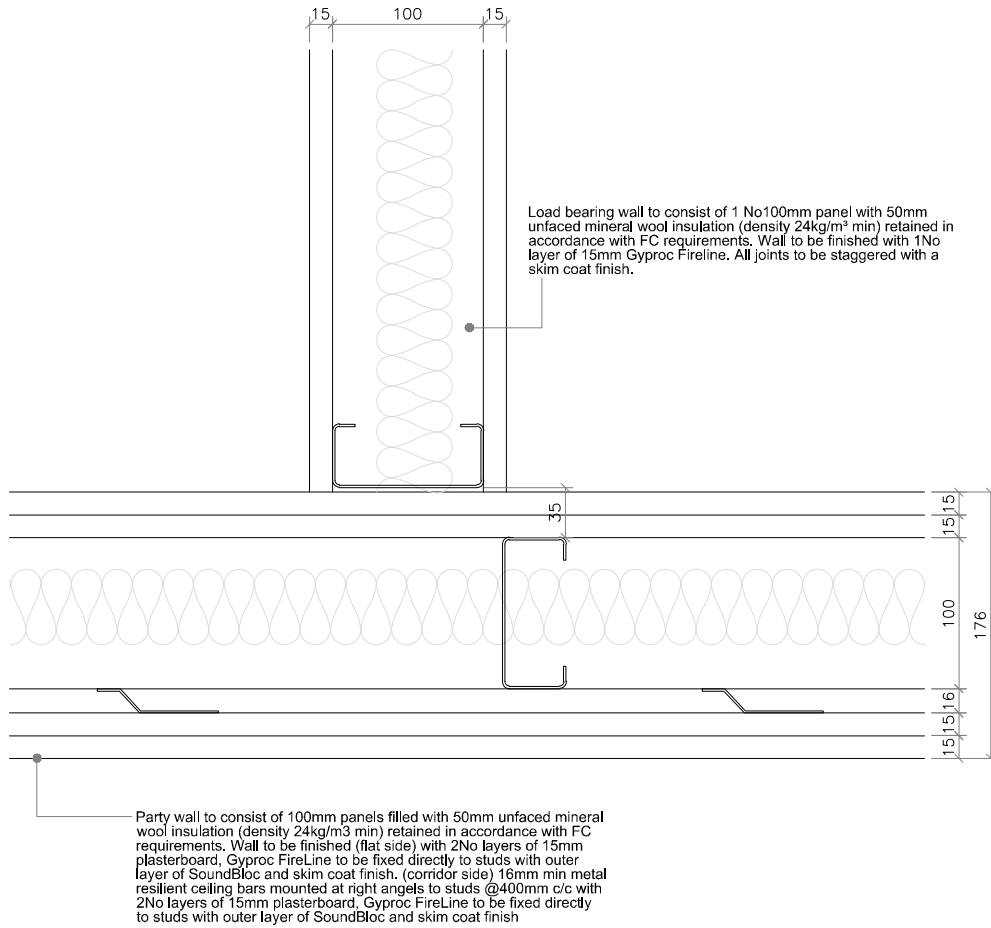

Frameclad Limited.

Unit 7, Winston Business Centre,
 Chartwell Road, Lancing,
 West Sussex, BN15 8TU
 T: 01903 765453 E: enquiries@frameclad.com



Description

Single load bearing party wall with single load bearing wall junction.

Date	Name	Scale	Drawing Number	Revision
01.08.2010	M.JAMIESON	1:10@A4	FC SDET -3004	-

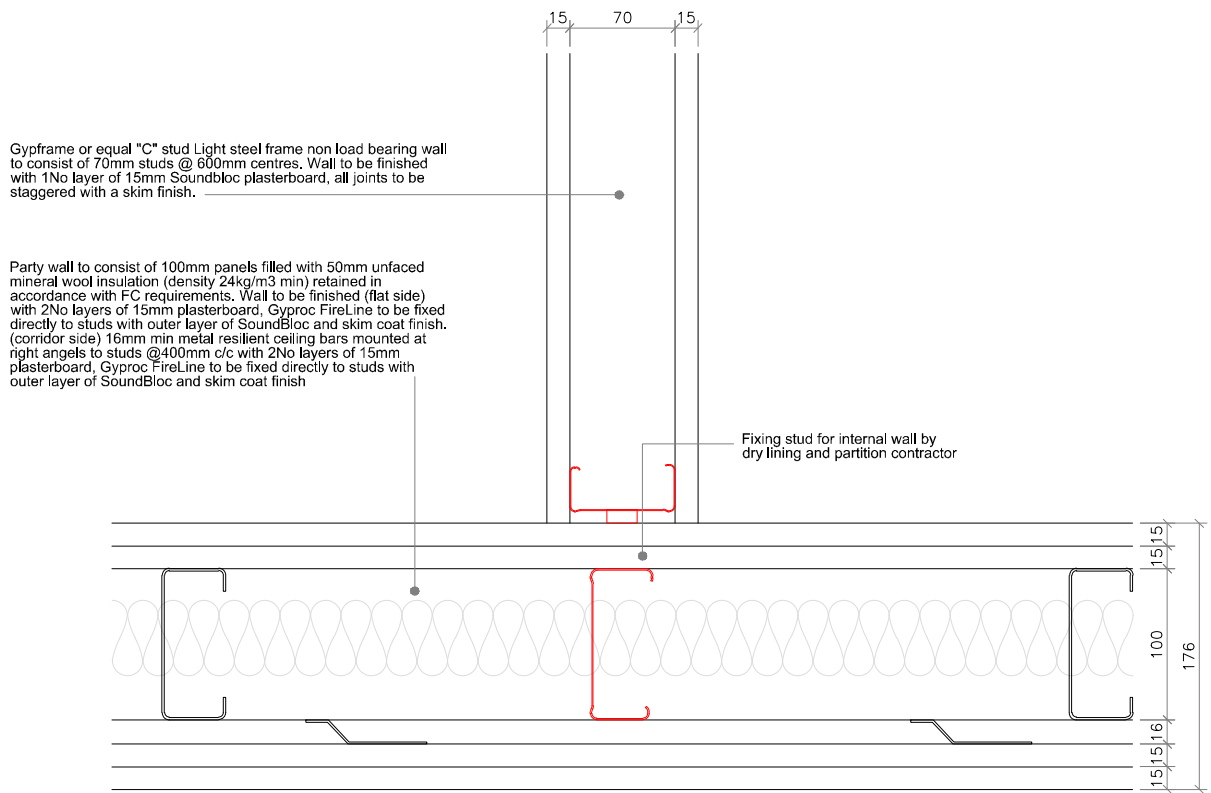

Frameclad Limited.

Unit 7, Winston Business Centre,
 Chartwell Road, Lancing,
 West Sussex, BN15 8TU
 T: 01903 765453 E: enquiries@frameclad.com



Description

Non load bearing wall with single load bearing party wall junction.

Date	Name	Scale	Drawing Number	Revision
01.08.2010	M.JAMIESON	1:10@A4	FC SDET - 3005	-

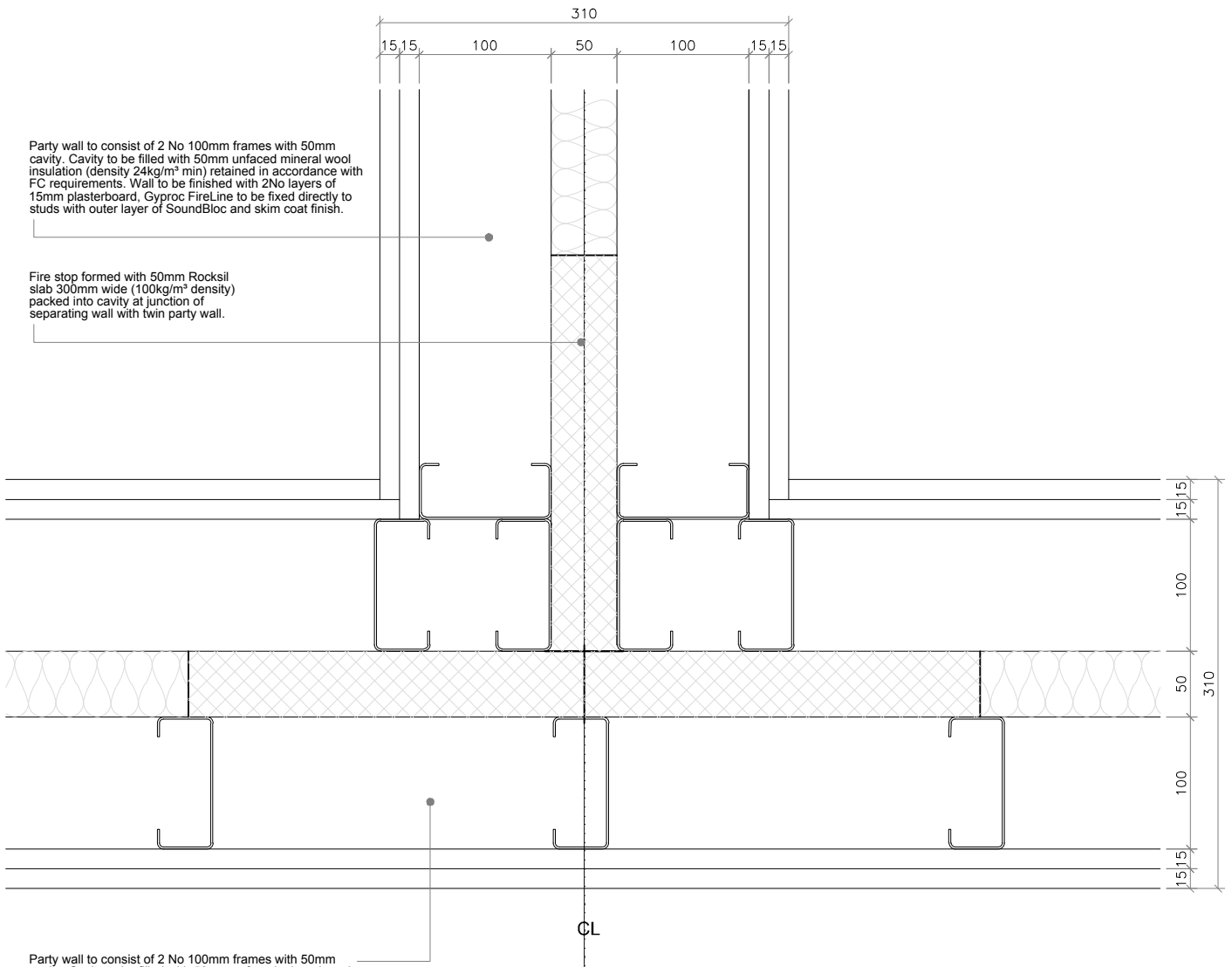

Party wall to consist of 2 No 100mm frames with 50mm cavity. Cavity to be filled with 50mm unfaced mineral wool insulation (density 24kg/m³ min) retained in accordance with FC requirements. Wall to be finished with 2No layers of 15mm plasterboard, Gyproc FireLine to be fixed directly to studs with outer layer of SoundBloc and skim coat finish.

Fire stop formed with 50mm Rocksill slab 300mm wide (100kg/m³ density) packed into cavity at junction of separating wall with twin party wall.

Party wall to consist of 2 No 100mm frames with 50mm cavity. Cavity to be filled with 50mm unfaced mineral wool insulation (density 24kg/m³ min) retained in accordance with FC requirements. Wall to be finished with 2No layers of 15mm plasterboard, Gyproc FireLine to be fixed directly to studs with outer layer of SoundBloc and skim coat finish.

Frameclad Limited.

Unit 7, Winston Business Centre,
 Chartwell Road, Lancing,
 West Sussex, BN15 8TU
 T: 01903 765453 E: enquiries@frameclad.com



Description

Twin party wall junction with twin party wall.

Date	Name	Scale	Drawing Number	Revision
01.08.2010	M.JAMIESON	1:10@A4	FC SDET - 3006	-

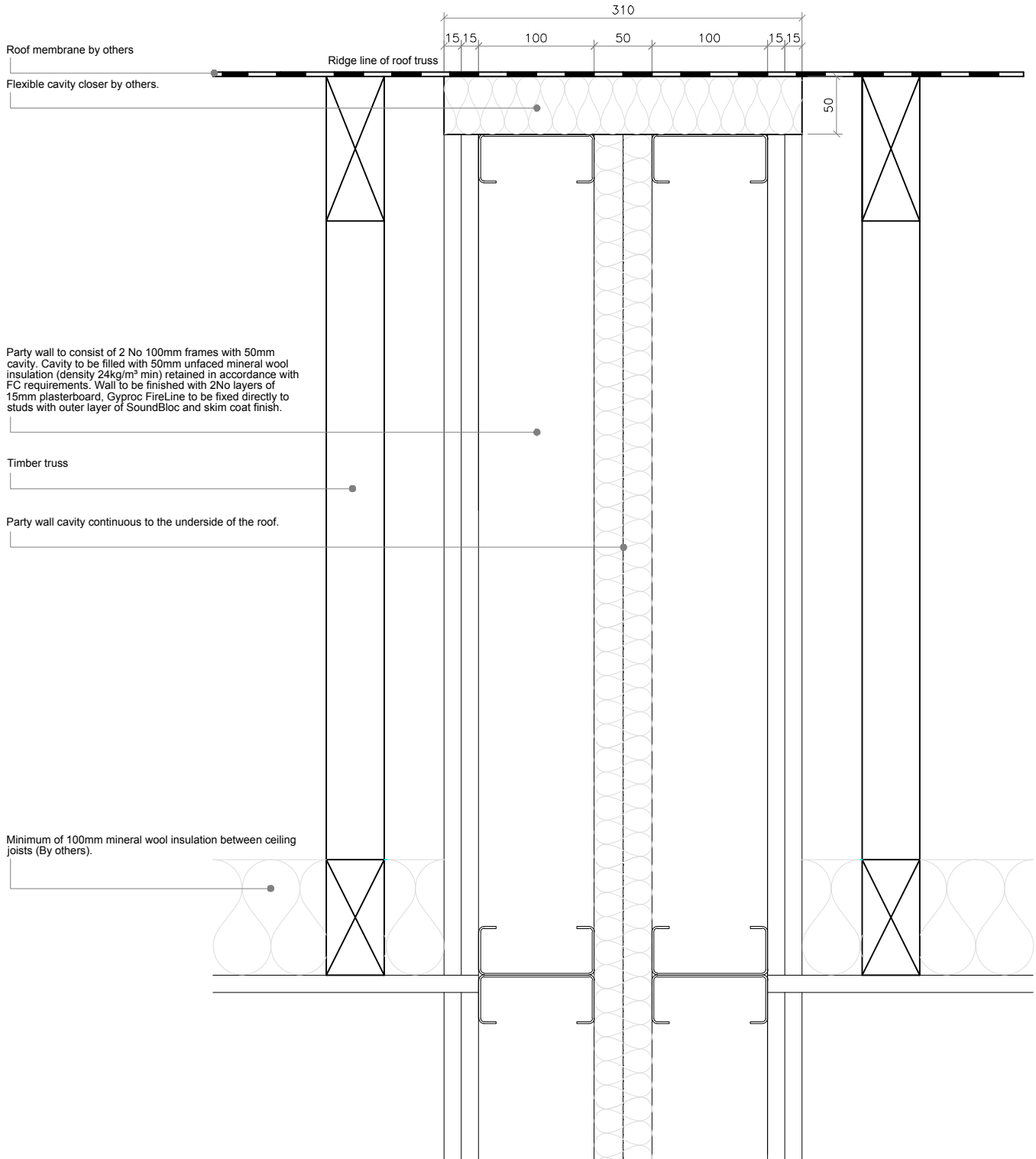

Frameclad Limited.

Unit 7, Winston Business Centre,
 Chartwell Road, Lancing,
 West Sussex, BN15 8TU
 T: 01903 765453 E: enquiries@frameclad.com



Description

Twin party wall roof junction.

Date	Name	Scale	Drawing Number	Revision
01.08.2010	M.JAMIESON	1:10@A4	FC SDET - 3007	-